

VIRGINIA SIMMENTAL SPRING

Sim - Sensation Sale

April 16, 2026 11:30 AM

Rockingham County Fairgrounds, Harrisonburg, VA



VIRGINIA SIMMENTAL ASSOCIATION
Spring
CATTLE SALE
Sensation Sale
Sim

April 16, 2026 11:30 AM

Rockingham County Fairgrounds, Harrisonburg, VA

SALE DAY PHONES

859.987.5758, Doug Parke
423.506.8844, Drew Hatmaker
540.557.7263, Chad Joines

MOTELS

Hampton Inn
43 Covenant Dr. Harrisonburg, VA 540.437.0090
Candlewood Inn 540.437.1400
Super 8 540.433.8888

DIRECTIONS

Directions to Virginia Beef Expo – Rockingham County Fairgrounds

- I-81 South to Exit, 243, follow Route 11 South, 2 miles to Rockingham County Fairgrounds.
- I-81 North to Exit 240, follow Route 11 North, 1.5 miles to Rockingham County Fairgrounds.

SALE MANAGER

 **Doug & Debbie Parke** 859.421.6100
Drew & Holli Hatmaker 423.506.8844
153 Bourbon Hills • Paris KY 40361
859.987.5758 • e-mail: office@dpsalesllc.com
Sales Management www.dpsalesllc.com

SALE STAFF

Tommy Carper, Auctioneer
Smith Reasor 276.620.3123
Chad Joines 540.557.7263
Ashby Herd Health, Sale Vet 540.433.0430

SALE CONSULTANTS

DP Sales Management
Doug Parke 859.421.6100
Drew Hatmaker 423.506.8844
Charlie Thomas 336.575.5461

VIRGINIA BEEF EXPO STAFF

Tom McCall, President 540.292.0192
Chad Joines 540.557.7263

TRUCKING

Chance Campbell 859.48.1478

HERD HEALTH

All cattle will have interstate health charts required for shipping into other sections of the United States. All Bred females will have been pregnancy examined.

PURCHASER'S RISK

Each animal becomes the property of, and therefore the risk of the purchaser as soon as sold. It shall be the obligation of the seller to see that animals are fed and cared for (free of charge) until loaded for shipment or until the expiration of 24 hours after the sale, whichever occurs first.

INSURANCE

Insurance for your purchases will be available sale day at the clerk's desk through Jamie Secondino • 812.208.0956

NOTE

All persons who attend the sale do so at their own risk. Neither the owners nor the sale manager assume liability legal or otherwise for any accidents or loss of property. As the sale manager, DP Sales Management is only an agent for the seller and has no responsibilities other than those involved in conducting the sale

SALE TERMS & CONDITIONS

All buyer numbers will only be issued with a valid ID and payment is due day of sale. DP Sales Management, LLC would appreciate timely settlement of receivables within 15 days of date of sale. Any person not complying with that guideline will be pursued legally. Cattle will not be transferred until paid for in full. Announcements made from the auction to sale time Cattle will sell under Suggested Sale Terms and Conditions of the American Simmental Association

VIRGINIA SIMMENTAL ASSOC OFFICERS

Chad Joines, President 540.557.7263
Carrie Joines, Jr Advisor 540.230.8383

BID ONLINE AT

Dave Mullins 317.503.2798



Virginia Simmental Assoc. Annual Meeting to be announced.

Virginia Cattlemen's Association dinner to be announced.



S&S Hend Ariel 4069M - reference



S&S Hend Ariel 4069M - reference



TL On The Run 106K - reference



WCCO Boots 327 - reference

S&S Hend Ariel 4069M x TL On the Run 106K

3 RSF Embryos Guaranteeing 1 Pregnancy ASA# 4451993

Lot 1

SIRE Second Chance 601H
TL On The Run 106K
EC Countess 283F

DAM JSUL Something About Mary 842I
S&S Hend Ariel 4069M
S&S TSSC Ariana 1227J

CE	BW	WW	YW	MCE	Milk	MWW	Marb	REA	API
11	1.0	70	102	5	19	55	-0.01	0.78	112

There are not enough good things that I can say about 4069M, or Jazzy as we all like to call her. She had a real good run in the show ring being Supreme at 2025 Virginia Beef Expo and top 5 at the Simmental Eastern Regional Show, but the big vision we had for investing in this female was her generating capabilities...That time is NOW. When you have one that is built such as she, and possesses the presence and power that she carries, you know what is to come is going to be epic. We have heavy conviction that this mating to the hot, new sire On The Run is going to click on her and be extremely lucrative!

Consignor **KADYN HARRIS WESTON SNYDER 540.290.8557**

WCCO Boots 327L

ASA# 4306736 3 Embryos Guaranteeing 1 Pregnancy

Lot 2A
Lot 2B

SIRE Silveiras Style 9303
Harkers Unleashed
HILB Miss Oo La La B412

DAM LLSF Pays To Believe ZUI94
CLAC Black Satin 378F
JS Black Satin 9B

SO Remedy 7F, ASA#3419044 3 Embryos

CE	BW	WW	YW	MCE	Milk	MWW	Marb	REA	API
9	1.6	74	116	5	20	57	0.09	0.65	115

W/C Relentless 32C, ASA#3045559 3 Embryos

CE	BW	WW	YW	MCE	Milk	MWW	Marb	REA	API
7	2.6	69	100	4	16	50	0.3	0.69	119

Another amazing opportunity on an exciting donor for 2026! One of the most exciting young individuals to step into our donor pen in quite some time, both phenotypically and genetically - and we have high expectations for her especially with her barn name being "Boots". She is a direct daughter of arguably the best Boots daughter in the industry - Satin 378F - which makes her a maternal sib to Knockin' Boots and countless other champions. Sired by Harker's Unleashed, here is an easy opportunity to invest in some of the newest genetics in the business. She is easily one of the most exquisite constructed, softest structured, incredible haired females that has ever stepped foot here - which makes her a perfect complement for almost every Simmental bull in the breed. I'd expect these calves to be long fronted with added substance while maintaining all look, hair, and structure that our Boots donor brings to the table. Progeny will register PB Simmental. Be on the forefront of a very unique donor that has a big time ceiling with either the Remedy or Relentless.

Consignor **FULL CIRCLE FARM 304.904.1389**



4/B Miss Honey Butter 08J - reference



R/C SFI Creedence 417J - reference



DMCC Gizzelle 81G - reference



4/B Miss Honey Butter 08J x R/C SFI Creedence 417J

ASA# 3964485

4 RSF Embryos Guaranteeing 1 Pregnancy

lot 3

SIRE

JSUL Something About Mary 8421
R/C SFI Creedence 417J
SFI Love Me Later A9X

DAM

W/C Relentless 32C
4/B Miss Honey Butter 08J
4/B Miss Secret Weapon 41D

CE	BW	WW	YW	MCE	Milk	MWW	Marb	REA	API
8	3.5	78	114	3	18	56	0	0.84	102

Here's an exciting opportunity to invest in the future with embryos out of 4/B Miss Honey Butter 08J, a female that combines elite pedigree with eye-catching presence and proven production. Mated to Creedence, this cross brings together power, balance, and look, with the kind of genetics that are built to compete and produce at the highest level. With Honey Butter's maternal strength and the added consistency and style of Creedence, these embryos offer tremendous upside and the potential to generate both in the show ring and in the donor pen for years to come.

Consignor SULLIVAN FARMS JOSH ELDER 402.650.1380

DMCC Gizzelle 81G

ASA# 3595398

3 Embryos Guaranteeing 1 Pregnancy

lot 4A
lot 4B

SIRE

GWS Ebony's Trademark 6N
Remington Secret Weapon 185
Aubreys Blackblaze II 5T

DAM

CARD Up roar 49Y
CARD Forever 61A
61

Next Level, ASA#3981484 3 Embryos

CE	BW	WW	YW	MCE	Milk	MWW	Marb	REA	API
8	1.5	75	110	5	23	61	0.06	0.85	113

HPF Quantum Leap Z952, ASA#2649657 3 Embryos

lot 4A

lot 4B

CE	BW	WW	YW	MCE	Milk	MWW	Marb	REA	API
11	0.4	76	109	6	19	57	0.22	0.72	115

Gizzelle has been one of those special females since the day we got her home. Just recently, a maternal sister to Gizzelle commanded \$100K as the lead off lot at the Cardinal Cattle "The Program" sale. Gizzelle is quite possibly the most unique and versatile donor to walk into our line-up in recent times - We think the sky's the limit with unlimited opportunity. Gizzelle is a full sister to the ever popular DMCC Counter Attack - and sired by Secret Weapon, who arguably is the best Simmental sire for putting elite, high-dollar, females into the donor pen. Gizzelle not only combines incredible phenotype and pedigree, she is a red-gene carrier and the baldy trait runs strong. We would expect these no-brainer matings to Next Level and Quantum Leap to be a quick return on investment. The combination of Gizzelle's perfect structure and striking look will easily complement the power and body of both bulls. Progeny will register Purebred Simmental. This mating will be a home-run for those highly desired red baldy babies.

Consignor FULL CIRCLE FARM 304.904.1389



BTYL Nocona 215G - reference



BTYL Nocona 215G - reference



DAF Reba C85 - reference

BTYL Nocona 215G x Next Level

ASA# 3565430

3 RSF Embryos Guaranteeing 1 Pregnancy

Lot 5

SIRE Next Level
 KRJ Dakota Outlaw G974
 KRDL Caedence C37

DAM BTYL Nocona 215G
 GSC GCCO Dew North I02C
 GCC Miss Broker 7202E

CE	BW	WW	YW	MCE	Milk	MWW	Marb	REA	API
6	3.4	84	119	4	21	63	-0.14	0.97	92

Nocona has quickly become a barn favorite and is thoroughly enjoying her new home in Ohio. One of Baty Livestock's highly decorated show heifers that sold in the 2025 Griswold Classic female sale, she has earned many titles including 2021 Junior Nationals Grand Champion B&O % Simmental cow calf pair, Grand Champion Owned % Simmental cow calf pair, 2020 Junior Nationals Reserve Grand Champion Bred and Owned % female, 2020 NWSS Reserve Division % female, 2020 NAILE Division and Reserve Division % female, Champion Bred and Owned Female as well as many other banners and awards. Nocona is a powerhouse of a female from every angle. She is big hipped, big footed and tremendously big bodied. We feel these embryos by Next Level will produce show heifers as good if not better than her. We guarantee 1 90 day pregnancy if embryos are inserted by a qualified technician. Embryos are stored at Vytelle, Ohio

Consignor HOUSEHOLDER FARMS 330.303.3406

DAF Reba C85 x TJSC Coping With Destiny 9K

ASA# 2985107

3 RSF Embryos Guaranteeing 1 Pregnancy

Lot 6

SIRE TJSC Coping With Destiny 9K
 WLE Copacetic E02
 TJSC Diamonds Destiny I34C

DAM DAF Reba C85
 Silveiras Style 9303
 DAF Reba UI6

CE	BW	WW	YW	MCE	Milk	MWW	Marb	REA	API
6	3.6	74	114	3	16	53	0.02	0.7	98

DAF Reba C85 has been a dominant producer of elite females in our Simmental program. She earned her own accolades as the 2016 National Western Stock Show Junior Show Grand Champion Percentage Simmental Female, later going on to be Reserve Supreme at the 2016 Iowa Beef Expo and 5th Overall Female at the National Junior Heifer Show. One of her standout daughters, JSUL Reba's Fancy 8375F, was the 2019 National Junior Heifer Show Grand Champion Bred-and-Owned Female and remains one of the most impressive percentage Simmental heifers we've raised at Sullivan Farms. She continued her winning ways in Louisville and was selected as the Reserve Champion Percentage Female at the 2020 NWSS Open Show. This exciting new mating to Coping Testing has all the credentials to be a home run, combining proven champions with cutting-edge genetics.

Consignor SULLIVAN FARMS JOSH ELDER 402.650.1380



JSUL Who Dat Darling 902G - reference



JSUL Who Dat 1602 - reference



JSUL Who Dat Raptor - reference



JSUL Power Of Mary 0264H - reference

JSUL Who Dat Darling 902G ET

ASA# 4082359

4 RSF Embryos Guaranteeing 1 Pregnancy

7A
lot
7B

SIRE

DAMERON First Class
Colburn Primo 5153
SILVEIRAS Saras Dream 1339

DAM

ASHW Who Da Man
SSUL Who Dat Darling
JSUL Total Girl 41

RC SFI Creedence 417J, ASA#3980387 4 RSF Embryos

lot
7A

CE	BW	WW	YW	MCE	Milk	MWW	Marb	REA	API
7	2.3	74	116	5	18	55	0.14	0.65	92

lot
7B

JBSF Berwick 41F, ASA#3462584 3 Embryos

CE	BW	WW	YW	MCE	Milk	MWW	Marb	REA	API
5	3	74	111	5	20	57	0.23	0.56	90

902G is quickly becoming a household name—and deservedly so—recently being named the 2025 Best of the Barn Donor Cow of the Year. She first made her mark as the 2020 National Junior Heifer Show Grand Champion Female and Supreme Overall Champion in Louisville. The consistency and dominance of her progeny continue to elevate her status, with a maternal sister to these embryos recently selected as Supreme Champion Female at OYE, Reserve Supreme at the Iowa State Fair 4-H Show, and 5th Overall in the FFA Show. Additionally, 902G is the dam of the Supreme Champion Female at the 2025 Illinois State Fair for the Bloomberg family, further solidifying her influence as one of the breed's elite and most proven donors.

Consignor SULLIVAN FARMS JOSH ELDER 402.650.1380

SSUL Sultry 6640-1 x Revelation 2K

ASA# 3139111

4 RSF Embryos Guaranteeing 1 Pregnancy

lot
8

SIRE

TL Revenant 35
Revelation 2K
Ried Banded Mae

DAM

BHCS Heat Seeker 23G
SSUL Sultry 6640-1
JSUL Sultry 6640-1

CE	BW	WW	YW	MCE	Milk	MWW	Marb	REA	API
7	3.1	58	75	1	15	44	0.02	0.65	70

This is a new mating we're extremely excited about and eager to see come to life. It offers a fresh twist on the legendary 6640 donor, who produced countless standout Who Da Man daughters over the years. Revelation 2K is making a major impact across the industry, recently siring multiple Supreme Champions, including winners at the American Royal Junior and Open Shows, Reserve Supreme in Louisville, and Supreme at Cattlemen's Congress. The 6640 donor dominated the Chi breed for over a decade, producing two Louisville Supreme Champion females along with numerous State Fair Supreme Champions, and her daughters have gone on to become some of the most recognized and influential donor females in the country.

Consignor SULLIVAN FARMS JOSH ELDER 402.650.1380

JSUL Power Of Mary 0264H x Next Level

ASA# 3774012

3 RSF Embryos Guaranteeing 1 Pregnancy

lot
9

SIRE

KRJ Dakota Outlaw G974
Next Level
KRDL Caedence C37

DAM

HPF Quantum Leap Z952
JSUL Power of Mary 0264H
JBSF Proud Mary

CE	BW	WW	YW	MCE	Milk	MWW	Marb	REA	API
6	4.3	87	127	4	20	63	-0.09	1.1	98

It is no secret that the Proud Mary daughters and granddaughters are knocking it out of the park in the show ring and in production. Our Proud Mary was a multiple champion herself in Texas, and has gone on to produce numerous class winners and champions from county fairs to Cattlemen's congress and Denver. These embryos are sired by the ever popular Next Level, and are siblings in blood to the 2025 Reserve Champion Simmental Female and Junior Nationals. We are very excited about our Next Level x Mary heifer in the barn and look forward to her future in the show ring and in the herd. We guarantee 1 90 day pregnancy if embryos are inserted by a qualified technician. Embryos are stored at Vytelle, Ohio

Consignor HOUSEHOLDER FARMS 330.303.3406



C Squared Elba F30 - reference



Pays To Win - reference

C Squared Elba F30

ASA# 3436139 3 Embryos Guaranteeing 1 Pregnancy

<i>lot</i> 10A 10B 10C 10D	SIRE	Hook's Yellowstone 97Y
		LRS Elevate 213B
	DAM	LRS Ms Dual Focus 213Z
		SAV Brilliance 8077
		C Squared Elba D2
		Ms Elba B70

OMF Epic, ASA#3317371 3 Embryos

CE	BW	WW	YW	MCE	Milk	MWW	Marb	REA	API
10	1	89	131	7	25	70	0.17	0.94	84

TJ Gold 274G, ASA#3582577 3 Embryos

CE	BW	WW	YW	MCE	Milk	MWW	Marb	REA	API
11	-0.3	84	126	8	21	63	0.37	0.84	86

LBRS Genesis G69, ASA#3603651 3 Embryos

CE	BW	WW	YW	MCE	Milk	MWW	Marb	REA	API
6	2.9	102	154	5	26	77	0.5	1.07	140

W/C Bankroll 811D, ASA#3187005 3 Embryos

CE	BW	WW	YW	MCE	Milk	MWW	Marb	REA	API
9	2.1	84	122	7	24	66	0.1	1.11	112

We are offering your choice of embryos sired by OMF Epic, TJ Gold, LBRS Genesis, and W/C Bankroll. The buyer may select 3 up to 12 embryos, providing a rare opportunity to capture some highly valuable genetics and have them ready to implant next week. The data and projected EPDs underscore the potential of these matings, and this cow family is renowned for its consistency and production. Don't miss your chance to be a part of its continued success and influence in the breed.

Consignor C SQUARED CATTLE TOMMY CLARK 540.229.9949

Pays To Win Semen

PB Semen 4 - 5 Unit Packages

ASA# 4306243

<i>lot</i> 11A 11B 11C 11D	SIRE	CNS Pays To Dream T759
		SC Pay The Price C I I
	DAM	LLSF Urababydoll U194
		TLLC One Eyed Jack
		EJL One Eyed Jack
		Hara's Erica 71B

CE	BW	WW	YW	MCE	Milk	MWW	Marb	REA	API
3.0	5.5	84	118	0.7	18	59	0.16	0.95	110

Selling 4 - 5 unit packages

Pays To Win is an impressive new sire that we are expected to introduce. He is stout featured, squared hipped bull that is second to none in terms of foot size and shape, skeletal design, flexibility and angularity. He was Grand Champion 4 major shows. The thing many bulls don't accomplish, he was 5th overall Supreme at the North American. His dam is a One Eyed Jack x Broker x Harietta that garnered an array of purple including Supreme a World Beef Expo. You want power, pounds with a commanding look, you need to add to semen inventory and breed some cows. Plus, some guys with great bull.

Consignor RODNEY SCHERICH & RODNEY PARSON 724.531.8594



Virginia Tech Stop & Stare N578

Virginia Tech Stop & Stare N578

1/2 SM ASA# 4660568 09/22/25 Tattoo N578 ADJ BW 84

Lot 12

SIRE Ellingson Rider Pride 7282
Ellingson Badlands 0285
EA Bells Girl 7617

DAM W/C Fort Knox 609F
VT/RJ Stop And Stare K284 ET
HS Stop And Stare UI 18L

CE	BW	WW	YW	MCE	Milk	MWW	Marb	REA	API
13	0.6	83	131	7	24.4	66	0.34	0.86	126

Here is a great opportunity to buy into the legendary Stop and Stare cow family. Sired by Ellingson Badlands who exemplifies maternal, performance and phenotypic excellence this female will rise to the top in any herd. This granddaughter of HS Stop and Stare U118 will add immense body capacity, deep ribs, and producing offspring with both show-ring appeal and maternal strength. She ranks in the top 30% for her growth traits respectively. Sell open and halter broke.

Consignor VIRGINIA TECH CHAD JOINES 540.557.7263



TX Black Crystal N928

TX Black Crystal N928

5/8 SM ASA# 4662616 09/09/25 Tattoo N928 ADJ BW 69

Lot 13

SIRE Conley GCC Shocker C19
TX Shocker
Y148

DAM SVF/NJC Built Right N48
TX Lil Red Rocket
TX Whimsy

CE	BW	WW	YW	MCE	Milk	MWW	Marb	REA	API
11	1.0	72	109	6	19.8	56	0.08	0.72	101

TX Black Crystal is a sound, flashy, solid baldy female from one of our herd sires, TX Shocker who has been doing an awesome job for us. She's one to have fun with on the tan bark. If she follows her dam's (sired by Built Right) lead, she'll make a super brood cow.

Consignor TX ENTERPRISES CHARLIE THOMAS 336.575.5461



Rocking P Private Stock H010 - Sire of 1N18

BF1 Back Stock 1N18

PB SM ASA# 4482846 01/21/25 Tattoo 1N18 ADJ BW 77

Lot 14

SIRE WLE Copacetic E02
Rocking P Private Stock H010
RP/MP Built To Love A021

DAM Hook's Beacon 56B
BARLOW Farms Beacon Fizzer 13L
Barlow Farms 20/20 Cream Soda

CE	BW	WW	YW	MCE	Milk	MWW	Marb	REA	API
13	0.3	83	121	7	19.2	61	0.42	0.92	151

Here is a really attractive Private Stock daughter out of a Hooks Beacon cow that is getting the job done. She offers an impressive EPD profile to go along with her eye appeal and structural correctness. Females like this combine proven genetics with performance, setting them up to generate big-time returns for many years to come in any program.

Consignor BARLOW FARMS MIRANDA ULMER 570.899.0772

BF1 Miss Carver's Craft 1N16

PB SM ASA# 4482844 01/12/25 Tattoo 1N16 ADJ BW 79

Lot 15

SIRE Remington Lock N Load 54U
DMCC/Wood Fully Loaded 39D
Aubreys Black Blaze III

DAM TKCC Carver 65C
BSF/BRZW Miss Carver G347
HPF/B&K/AF Alley 347C

CE	BW	WW	YW	MCE	Milk	MWW	Marb	REA	API
9	2.0	81	118	5	14	55	0.08	0.9	116

Talk about a serious pedigree—study this one closely. She is sired by the popular baldy Fully Loaded, a son of Black Blaze, and backed by an outstanding TKCC Carver dam out of Alley 347C, a direct daughter of Alley 247Y. With this kind of stacked lineage, she offers both proven performance and elite maternal strength—if you're looking to elevate your genetic base, look no further.

Consignor BARLOW FARMS MIRANDA ULMER 570.899.0772



BF1 Miss Carver's Craft 1N16

TX Mystique M875

3/4 SM ASA# 4510242 11/01/24 Tattoo M875 ADJ BW 93

Lot 16

SIRE W/C Loaded Up 1119Y
JASS On The Mark 69D
JASS Sable's Time 53X

DAM TX Dakota Red
TX Maribelle
TX A481

CE	BW	WW	YW	MCE	Milk	MWW	Marb	REA	API
3	4.7	82	118	1	22.4	63	-0.11	0.88	89

TX Mystique is a solid black bred female that sells AI'd to the elite, calving-ease sire GW Copperhead. The Jass On The Mark daughters are proving themselves to be outstanding cows, known for their reliability and productivity, making this female a strong, dependable addition with a bright future ahead.

Consignor TX ENTERPRISES CHARLIE THOMAS 336.575.5461



TX Mystique M875

C 2 Elba M20

3/4 SM ASA# 4656142 09/02/24 Tattoo M20 ADJ BW 83

Lot 17

SIRE WS All-Around Z35
OMF Epic E27
OMF Time Less B100

DAM LRS Elevate 213B
C Squared Elba F30
C Squared Elba D2

CE	BW	WW	YW	MCE	Milk	MWW	Marb	REA	API
10	1.0	89	131	7	25	70	0.17	0.94	117

Here is a family favorite. This Epic daughter combines all the traits needed to remain productive in the herd year after year while raising top-notch calves. A major bonus—she's bred to our Yon Flagship son. Flagship is creating significant impact in the Angus breed for Knoll Crest and many others. Few sires in the entire Angus breed match his unique combination of calving ease, growth, and marbling, while ranking in the top 1% for RADG, CEM, AXH, \$F, \$G, SB, and \$C, and top 4% for DOC and HS. Safe for 5 months.

• BRED AI to Bred to C Squared Flagship 184 AAA#21260216 safe 5 mo.

Consignor C SQUARED CATTLE CO TOMMY CLARK 540.229.9949



C 2 Elba M20



KAE Private Dam 4P2 M402

KAE Private Dan 4P2 M402

PB SM ASA# 4508140 10/18/24 Tattoo M402 ADJ BW 82

Lot 18

SIRE WLE Copacetic E02
Rocking P Private Stock H010
RP/MP Built To Love A021

DAM JSUL Something About Mary 8421
KAE Steel A Kiss ISI J003
CSFM Steel Magnolia 305B

CE	BW	WW	YW	MCE	Milk	MWW	Marb	REA	API
13	1.2	77	114	4	14	52	0.2	0.61	124

If you're looking for an extremely impressive fall yearling to turn out for heavy service, look no further. The Private Stock progeny are taking the breed by storm—and for good reason. M402 is backed by a super young SAM x Steel Force daughter, giving him a strong maternal foundation to match his performance. He ranks in the top 25% for Calving Ease, adding versatility to his resume. Be sure to stop by the pens and check him out—you won't be disappointed.

Consignor KENNE AG ENTERPRISES 540.247.8358



LINT Vantage Point

LINT Vantage Point

PB SM ASA# 4568364 09/26/24 Tattoo M14 ADJ BW 71

Lot 19

SIRE CCR Anchor 9071B
LLSF Vantage Point F398
HPF Rite 2 Luv 398D

DAM HTP SVF In Dew Time
Bramlets Beautiful Z223
HPF Ms Beautiful S054

CE	BW	WW	YW	MCE	Milk	MWW	Marb	REA	API
16	0.7	78	116	7	19	58	-0.15	0.63	114

Consignor CODE CATTLE COMPANY 304.671.9112



Bramlets Beautiful Z223 - dam of M14 and M15

LINT Advantage

PB SM ASA# 4568365 09/26/24 Tattoo M15 ADJ BW 67

Lot 20

SIRE CCR Anchor 9071B
LLSF Vantage Point F398
HPF Rite 2 Luv 398D

DAM HTP SVF In Dew Time
Bramlets Beautiful Z223
HPF Ms Beautiful S054

CE	BW	WW	YW	MCE	Milk	MWW	Marb	REA	API
7	3.8	92	135	5	19	65	0.02	0.94	105

Consignor CODE CATTLE COMPANY 304.671.9112



LINT Advantage

M14 & M15 - Here is a pair of full brothers that would work exceptionally well to turn out together for a consistent, uniform calf crop. We purchased these embryos from Clearwater and Barron Simmentals, stemming from their great Beautiful Z223 donor, who traces back to Bramlet's cornerstone Ms. Beautiful S054 cow family that has anchored their program for years. Z223 has left her mark on every program she's been a part of, and as you can see, she continues to do so. These brothers are stout-made and rugged, offering plenty of pounds and performance while still being clean in their design, and they will stamp a set of calves with consistency. Both came with low birth weights, making them strong candidates for use on heifers. Give us a call with any questions.

Ace

1/2 SM ASA# 4663731 04/11/24 Tattoo M1 ADJ BW 85

lot 21

SIRE TJ Franchise 451D
KCCI Franchise 97F
TJ 49C

DAM JBS Big Casino 336Y
Huckleberry Eleanor
Z24

CE	BW	WW	YW	MCE	Milk	MWW	Marb	REA	API
12	0.3	77	120	5	22	61	0.15	0.66	129

Here's a prime example of why SimAngus cattle are so popular. Ace is backed by powerhouse genetics including TJ Franchise, Big Casino, and Connealy Premium Product. This strapping two-year-old is stout, well-structured, and ready to go to work, offering a combination of performance, consistency, and maternal strength that will make him a valuable addition to any program.

Consignor DYLAN SOWERS 540.320.4510

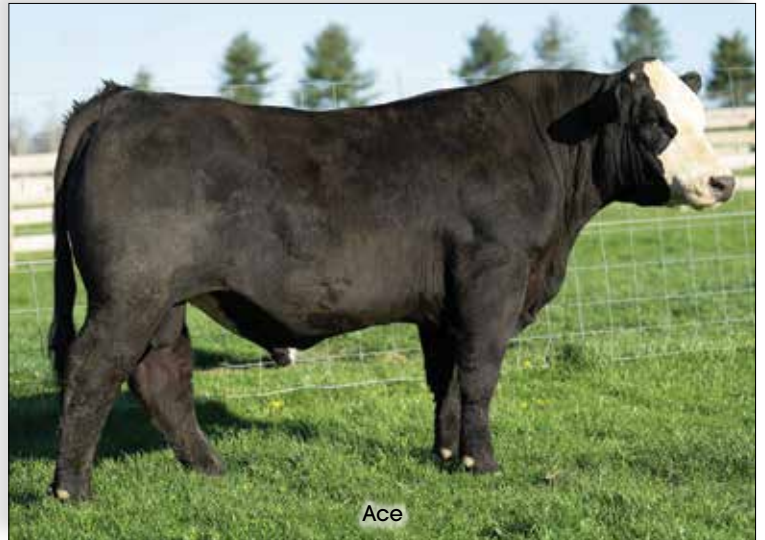

Ace

Barlow Farms Warrior 1N20

1/2 SM ASA# 4482848 01/28/25 Tattoo 1N20 ADJ BW 77

lot 22

SIRE TJ Chief 460G
TJ War Paint 759J
TJ 2D

DAM Ellingson Legacy M229
GBC-Miss-IRA-Of-Rita 6M45
RITA 6M45 Of Rita F46

CE	BW	WW	YW	MCE	Milk	MWW	Marb	REA	API
7	1.9	84	128	5	25	68	0.28	0.89	119

Here is a really impressive TJ War Paint son that is sure to catch your eye. His dam is a standout donor from Dennis George, tracing back to the legendary Olie cow family. Warrior boasts an outstanding EPD profile and is built to add significant growth and performance to your next calf crop. On top of his strong genetics and structure, he is Homozygous Black and Homozygous Polled, offering added versatility and predictability for any program.

Consignor BARLOW FARMS



GBC Miss IRA of Rita 6M45 - dam of 1N20

BF1 O`Roark 1N17

PB SM ASA# 4482845 01/17/25 Tattoo 1N17 ADJ BW 81

lot 23

SIRE W/C Fort Knox 609F
W/C Bet On Red 481H
W/C Angel 7113E

DAM CDI Perspective 238A
TJ 456K
ASR Ms Presley H097

CE	BW	WW	YW	MCE	Milk	MWW	Marb	REA	API
16	-2.2	64	88	5	25	56	0.07	0.68	132

Looking for a heifer bull? Take a look here. This powerful red son of W/C Bet on Red is out of a big-numbered Triangle J female that we're especially fond of. With a solid, proven pedigree backing him, he offers reliability, performance, and peace of mind—take this guy home and sleep well all night.

Consignor BARLOW FARMS MIRANDA ULMER 570.899.0772



BF1 O`Roark 1N17



Doug & Debbie Parke 859.421.6100
Drew & Holli Hatmaker 423.506.8844
153 Bourbon Hills • Paris KY 40361

Presorted
First Class
US Postage
PAID
SlateGroup

FIRST CLASS

TIME DATED MATERIAL



VIRGINIA SIMMENTAL SPRING

Sim - Sensation Sale

April 16, 2026 11:30 AM

Rockingham County Fairgrounds, Harrisonburg, VA